



NORTH CAROLINA
HEREFORD
ASSOCIATION

nchereford.com



2024-2025

MEMBERSHIP DIRECTORY



Fields of Gold

FEMALE SALE

Saturday before Memorial Day!



FOUR B FARM SALE BARN
2534 S. Post Rd • Shelby, NC 28150

A Gold Standard in Hereford Genetics



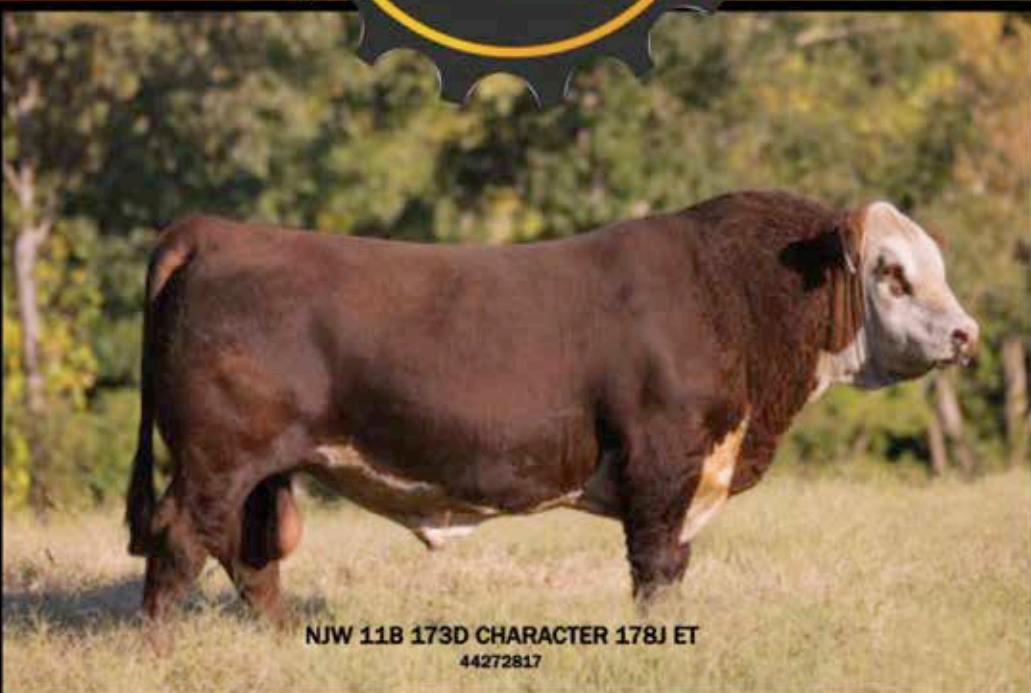

NJW 11B 173D CHARACTER 178J ET
44272817

Bryson: 980-230-4868
brysonw@thewestbrookco.com

Kim Prestwood: 828-320-7317
Ed Soto: 704-974-1407

Bryson and Wren Westbrook
Beau, Belle, Bonnie and Bennet
1540 N. Post Rd - Shelby, NC 28150

Visit www.fourbfarmnc.com
for videos and updates from the farm!

1 • 2024-2025 North Carolina Directory



CARCASS. CALVING EASE. MOBILITY. HEAVY WEANING.

And Pretty.

CHURCHILL BR5J NATIONWIDE 179



BW	1.2
WW	65
YW	96
FAT	0.051
REA	0.81
Marb	0.62
\$CHB	181

Reg Number: 44268920 Semen available through Reid Enterprises, 417-860-3102. Owned with Ryan McGuffee.

77 PINSTRIPE 76D 73G



BW	-1.7
WW	68
YW	112
FAT	0.062
REA	0.42
Marb	0.56
\$CHB	164

Reg Number: 44121402 Owned with Doubly 7 Ranch.

CHURCHILL KINGDOM 128J



BW	0.1
WW	62
YW	86
FAT	0.051
REA	0.90
Marb	0.40
\$CHB	170

Reg Number: 44267937 Semen available through ABS. Owned with Harrellson Farms and Churchill Cattle Co.

AI Sires at Five Js | Clayton, NC

Semen Available Now.

Selling Registered Herefords & Registered Star55

Jody Standley: 919-291-4212
Zach Denning: 919-608-8882

Will Standley: 984-480-9054
www.FiveJsFarm.com

GENOA 6011 BELLE AIR¹⁹⁰⁹¹



BW	3.3
WW	69
YW	114
FAT	0.061
REA	0.44
Marb	0.60
Act IMF	5.35
IMF Ratio	240%

Reg Number: 44011891 Owned
with Genoa Livestock.

APH 4356 COLORADO 15G

Reg Number: 44040662 Owned
with Falling Timber Farm,
Aufdenberg Polled Herefords
and Butler Polled Herefords.



BW	31
WW	65
YW	107
FAT	0.012
REA	0.50
Marb	0.32
\$CHB	145

/S MENTOR 22023 ET



BW	1.7
WW	71
YW	112
FAT	0.082
REA	0.59
Marb	0.63
\$CHB	199

Reg Number: 44389480 Owned with ST
Genetics.

STELLPLUG GAME PLAN GAME PLAN 3518 ET

Reg Number: 44496569 Owned
with Chapman Land & Cattle,
Mohican West and NJW Polled
Herefords.



BW	2.6
WW	79
YW	132
FAT	0.082
REA	0.45
Marb	0.46
CHB	154



North Carolina
CENTURY FARM
100 Years
of Continuous Agricultural Heritage

OUR NEW HERD SIRES

WLKR JH ALAMO 722 104G 2235
P44353561

SIRE: F FINAL TEST 722

DAM: FHF D287 LADYSPORT 104G

Owned with North Pino Land & Cattle Co.

WHR 845C 300G BEEFMAKER 812J
P44293168

SIRE: WHITEHAWK WARRIOR 845C

DAM: WHR 4013 647B BEEFMAID 300G

Owned with North Pino Land & Cattle Co.

TH 523F 738C SLEEP ON 163H P44140749

SIRE: BAR JZ SLEEP ON 738C

DAM: TH 4021 358C JEWELL 523F

Owned with North Pino Land & Cattle Co. & Select Sires Inc.

Jim, Linda and Chad Davis
336-853-8019
243 Horseshoe Neck Rd.
Lexington, NC 27295



Jim 336-247-1554
Chad 336-479-2009
terracefarms@gmail.com
jgdavis@yahoo.com

Registered Herefords Since 1938

DOUBLE J FARM LLC.

REGISTERED POLLED HEREFORDS • EST. 1998

"Quality Cattle For Quality People."

FOCUSING ON PHENOTYPE & GENOTYPE FOR MORE THAN 25 YEARS

Most breeding stock have GE-EPDs

Bulls, heifers and cows available for viewing
and private treaty sale year-round - call to
schedule a visit!



JOHN WHEELER, OWNER

Phone: 910.489.0024 • Email: doublejfarmllc@yahoo.com

Visit our website at www.DoubleJFarmLLC.com for current information!



W & A HEREFORD FARM

The Program with a Plan



Whitehawk CHIEF 318G ET
(DLF, HYF, IEF, MSUF, MDF)

SIRE: INNISFAIL WHR X651/723 4013 ET

Owned with White Hawk Ranch



CE	BW	WW	YW	DMI	SC	SCF	MM	M&G	MCE
-2.3	5.5	79	135	0.3	2.1	18.0	24	64	0.3
.36	.65	.56	.56	.17	.41	.36	.33		.39
MCW	UDDR	TEAT	CW	FAT	REA	MARB	BMS	BIS	CHBS
114	1.30	1.20	88	0.052	0.41	0.46	422	543	180
.41	.53	.54	.34	.37	.33	.36			

Watch for our cattle in area consignment sales!



SOUTHERN PARTNERS
in performance

SAVE THE DATE

The Saturday Before Thanksgiving
Shuffler Farm • Union Grove, NC
For more information contact
William Ward 434-334-2625

George, Tammy, William and Andy Ward
3404 Shady Grove Rd. Providence, NC 27315
George 434-251-3637 • William 434-334-2625



30 bulls and heifers for sale annually





2024-2025

BOARD OF DIRECTORS

Kim Prestwood
President

Prestwood Beef Cattle

(828) 320-7317

brownloricyde@yahoo.com

Jason Revis
Vice-President

Martin Branch Farms

(828) 707-7176

jrevis1979@gmail.com

Tammy Ward
Secretary-Treasurer

W & A Hereford Farm, LLC

(434) 251-6847

tammeward@comcast.net

Wes Carpenter
Sale Committee Chairman

AWC Cattle Company

(336) 970-1655

jcarpenter@alphagraphics.com

Kristen McCoy

McCoy Cattle Farms

(252) 341-2877

mccoycattlefarms@gmail.com

Myron McCoy

McCoy Cattle Farms

(252) 637-4995

mccoycattlefarms@gmail.com

Andy Smith

P&J Farms

(704) 400-3436

pandjfarmsherefords@gmail.com

William Ward

W & A Hereford Farm, LLC

(434) 334-2625

gward3@gmail.com

Thomas Shutsky

Jacob's Meadow Farm

(860) 710-5720

shutsky@gmail.com

Bill Kirkman

Hereford Hills

(336) 382-9635

bkherefordhills@gmail.com

Crystal Mitchem

Mitchem's Farm 3C

(704) 472-7564

crystalkmitchem@gmail.com

Dustin Brim

Rock Hill Farm

(336) 529-9098

dbrim00@gmail.com

NORTH CAROLINA
BOARD OF
DIRECTORS



Seated - **Kim Prestwood, Jason Reavis, Tammy Ward**
Middle Row - **Tom Shutsky, Dustin Brim, Kristen McCoy, Myron McCoy**
Back Row - **Bill Kirkman, Andy Smith, William Ward,
Wes Carpenter, Crystal Mitchem**



OFFICERS

Kim Prestwood
President

Prestwood Beef Cattle

(828) 320-7317

brownloricyde@yahoo.com

Jason Revis
Vice President

Martin Branch Farms

(826) 707-7176

jrevis1979@gmail.com

Tammy Ward
Secretary/Treasurer

W & A Hereford Farm

(434) 251-6847

tammieward@comcast.net

TAYLOR'S MILL FARM

HEREFORD ■ HEREFORD PLUS ■ HYBRIDS



TAYLOR'S MILL FARM

(919) 801-7561

HEREFORD



Extensive AI & Embryo Program

*Visit our website for
more info & cattle for sale.*

www.tmfherefords.com

Brent Creech

14926 Taylor's Mill Road, Zebulon, NC 27597

(919) 801-7561

tmfherefords@icloud.com

Built on a Foundation of Maternal Power and Performance

DEER TRACK FARM



DTF Faith R117 0X12



DTF Vanity 0091 2Z37



DTF Desirable P606 528



THM Victoria 109W 130

*In a herd where all cattle are
DNA tested and have GE-EPDS*



*Pretty, Productive, Powerful
Females make*



*Functional, Powerful, Productive
Bulls and Females for*



*Registered and Commercial
Breeders*

DEER TRACK
DTF
ARM



Bob Schaffer, Owner-Manager
3320 Deer Track Road • Spotsylvania, VA 22551
Phone: 540.582.9234 • bob@deertrackfarm.com
www.deertrackfarm.com



Leading Ladies

Donors at Five Js.

FHF 10Y

RUBY 14H ET



Reg Number: 44223910
MDC

INNISFAIL
1943 130J

Reg Number: 44333391
Owned with North Carolina
State University.



CLC 1857

NEW BEGINNINGS 23J



Reg Number: 44266220

NJW 202C173D

HOMEMAKER^{154J ET}

Reg Number: 44276347
MDC



WHR 4013 820C

BEEFMAID 659F



Reg Number: 43890585

Owned with Chapman Land &
Cattle and White Hawk Herefords.

INNISFAIL

BELLE 024T 1857 ET

Reg Number: 43982833



Selling Registered Herefords & Registered Stars

Jody Standley: 919-291-4212

Zach Denning: 919-608-8882

Will Standley: 984-480-9054

www.FiveJsFarm.com



2024-2025 POLLETES MEMBERS

Beasley, Mary
268 Bob Richards Rd.
Youngsville, NC 27596

Blinson, Beth
Blinson Polled Herefords
P. O. Box 3897
Buies Creek, NC 27506
919-893-3257
bethblinson@gmail.com

Blinson, Peggy
Blinson Polled Herefords
3945 Oak Hill Park Circle
Lenoir, NC 28645
828-754-5549
pblinson@att.net

Brown, Heather
1103 S Crescent Dr.
Smithfield, NC 27597
919-868-0903
missjohnston04@aol.com

Bunn, Emily
Bunn Family Farm
3712 Billy Hopkins Rd. Zebulon, NC 27597
919-345-6363
emilyw1974@gmail.com

Correll, Cheryl M.
Correll Farms
1475 Woodleaf Barber Rd.
Cleveland, NC 27013
704-202-9692
cmccoycorrell@gmail.com

Correll, Josie
Correll Farms
1475 Woodleaf Barber Rd.
Cleveland, NC 27013
704-267-2626
josiecarson249@gmail.com

Davis, Linda
Terrace Farms
243 Horseshoe Neck Rd.
Lexington, NC 27292
336-853-8019
terracefarms@gmail.com

Fishel, Karen
Windmill Acres East
6225 Reidsville Rd
Kernersville, NC 27284
336-408-3325
windmillacresbeef@gmail.com

Fishel, Melanie
Windmill Acres
1522 Jasper Lane
Winston-Salem, NC 27127
336-408-0319
melsmediasolutions@gmail.com

Jester, Monica T.
Will-Via Polled Herefords
106 S. Milbrooke Court
Advance, NC 27006

Lookabill, Patty
Lookabill Family Livestock
1994 Arnold Road
Lexington, NC 27295
336-239-1809
patriciallookabill@gmail.com

Long, Laura
311 Crowders Creek Church Rd.
Gastonia, NC 28052
704-842-3949
farmlivinglaura@gmail.com

McCoy, Kristen
McCoy Cattle Farms
11346 Old US Hwy. 70 West Cove
City, NC 28523
252-341-2877
mccoycattlefarms@gmail.com

McCoy, Sharon
McCoy Cattle Farms
11350 Old Hwy 70, West
Cove City, NC 28523
252-637-4995
mccoycattlefarms@gmail.com

Mericka, Mary Faye
P. O. Box 328
Browns Summit, NC 27214
336-580-6578

Mitchem, Crystal
Mitchem Farms
400 David's Chapel Ch. Rd.
Vale, NC 28168
704-472-7564
crystallmitchem@gmail.com

Revis, Julie
Martin Branch Farms
255 Martin Branch Rd.
Leicester, NC 28748
828-774-2702
martinbranchfarms@gmail.com

Shutsky, Jackie
Jacob's Meadow Farm
1420 Surry Line Rd.
Pinnacle, NC 27043
860-916-8117
jacquelyn.shutsky@stokes.k12.nc.us

Styers, Heather
5071 E US 70 Hwy.
Catawba, NC 28609
252-326-3913
hnstyers@gmail.com

Teeter, Brenda
Will-Via Polled Herefords
272 Teeter Rd.
Mooreville, NC 28115
704-664-1947
willvia@aol.com

Ward, Tammy
W&A Hereford Farm
3404 Shady Grove Rd.
Providence, NC 27315
434-251-6847
tammyeward@comcast.net

Westbrook, Wren
4B Farms
409 Johnfield Rd.
Shelby, NC 28150
980-230-4878
wrenwestbrook@gmail.com



2024-2025
POLLETTES
OFFICERS / DIRECTORS



OFFICERS

President: **Julie Revis**

Vice President: **Crystal Mitchem**

Secretary: **Heather Brown**

Treasurer: **Jackie Shutsky**

Queen Chair: **Cheryl Correll**

Queen Committee: **Heather Brown, Emily Bunn, Jackie Shutsky, Julie Revis**

National AHA Queen Chair: **Melanie Fishel**

DIRECTORS

Director: **Emily Bunn** (Three Years)

Director: **Mary Beasley** (Two Years)

Director: **Melanie Fishel** (One Year)



In Loving Memory of Maxine L. Koontz

1931-2024

Always in Our Hearts

Mother

Grandmother

Farmer's
Wife

4-H
Leader

Member
Beulah United Church of Christ

National
Cattlewomen

National Hereford Woman
of the Year

LPN



Reggie & Patty Lookabill
Tyler Berrier
1994 Arnold Rd.
Lexington, NC 27295

Reggie Cell 336-240-2142 • Patty Cell 336-239-1809
Tyler Cell 336 422 8156 • rlookabill6015@gmail.com

SAVE THE DATE

57TH ANNUAL

NORTH CAROLINA HEREFORD CLASSIC SALE
SATURDAY, MARCH 22, 2025
NOON AT SHUFFLER FARM, UNION GROVE, NC

FOR MORE INFORMATION CONTACT SALE COMMITTEE CHAIRMAN:
WES CARPENTER 336-970-1655

PAST NORTH CAROLINA HEREFORD CLASSIC SALE HONOREES

This sale is dedicated each year to a person selected by the previous three honorees

2024 Chad Davis	2007 Rick Kern
2023 Andie & Wes Carpenter	2006 Colon Nifong
2022 All NCHA Members	2005 Bill Gragg
2021 Tammy & George Ward	2004 Porter Claxton
2020 Patty & Reggie Lookabill	2003 Bill Mericka
2019 Dale White	2002 McCoy Family
2018 NCHA Charter Members	2001 Roy Ammons
2017 Phil Fishel Jr.	2000 Jim Davis
2016 Earl Forrest	1999 Teeter Family
2015 John Wheeler	1998 Kim Prestwood
2014 Bryan Blinson Family	1997 Bob Rhyne
2013 Harry Myers	1996 Jack Shanks
2012 Michael Mericka	1995 Roy Haberkern
2011 Jim Love	1994 Kenneth Buckner
2010 Robert Smith	1993 Fred Hyatt
2009 Frank Myers	1992 Bill Perry
2008 James Triplet	1991 Keith Blinson



MEMBERS

Emma Beasley
Charleigh Birdsell
Elizabeth Bissett
Lillee Bissett
Chelsie Bobbitt
Daisy Brown
Mack Bunn
Mazie Bunn
Shelby Candler
Abigail Edwards

Ansley Gee
Sierra Gibson
Hannah Hooker
Jackson Hooker
Wyatt Hooker
Seth Johnson
Emmett Jones
Cody Lyon
Lucas McCoy
Wyatt McCoy

Laurel Mitchell
Jordan Mitchem
Rhett Perry
Addison Revis
Kaylee Revis
Maggie Shelton
Amber Shutsky
Erica Shutsky
Beau Surratte
Belle Westbrook



MARK YOUR CALENDAR NOW

NCJHA will be hosting the
2025 Southeast Regional Hereford Show
June 20-22, 2025, Fletcher, NC

FOR SPONSORSHIP INFORMATION CONTACT WAYNE MITCHEM (704)472-4369



2024-2025
**JUNIOR
HEREFORD ASSOCIATION**

NCJHA ANNUAL EVENTS

JUDGING IN JANUARY ■ NORTH CAROLINA STATE BANQUET & SALE
NORTH CAROLINA STATE SHOW ■ JUNIOR BEEF ROUNDUP
NORTH CAROLINA STATE FAIR ■ SOUTHEAST REGIONAL HEREFORD SHOW
NATIONAL JUNIOR HEREFORD SHOW



NCJHA OFFICERS

President **Jordan Mitchem**
Vice President **Wyatt McCoy**
Secretary **Daisy Brown**
Reporter **Kaylee Revis**

Jr. Beef Roundup Representatives:
Erica Shutsky and Addison Revis
NCJHA Advisors **Crystal & Wayne Mitchem**



*Congratulations to
Crystal & Wayne Mitchem
on being named
Youth Advisors of the Year
at the 2023 Junior National Show*

Contact the
American Hereford Association's
Eastern Region Field Representative
For Your Hereford Seedstock Needs ...

Tommy Coley serves as the communication link between the American Hereford Association (AHA) and breeders in Alabama, Florida, Georgia, Mississippi, North Carolina, South Carolina, Tennessee and Virginia.

Coley attends Hereford sales and events as well as assists breeders with marketing and genetic selection. He also helps educate members and commercial producers about AHA programs and other beef industry opportunities.



Tommy Coley

815-988-7051
tcoley@hereford.org

11500 N Ambassador Dr.
Suite 410
Kansas City, MO 64153
816-842-3757
www.hereford.org



Building A Legacy



*"If you're going to live,
leave a legacy. Make
a mark on the world
that can't be erased."
Maya Angelou*



Freezer Beef Available at windmillacresfarms.net

The Fishel's

Neil & Karen
Melanie, Wesley
Clara & Joshua

Elizabeth & Abigail Weavil
Kernersville, NC
Karen (336) 408-3325
Neil (336) 408-3324

**Windmill
Acres**

EAST





Mark W. Hamrick D.V.M.

Elissa N. Cole, DVM

Tristen R. Fulton, DVM

376 E.L. Myers Road
PO Box 416
Lexington, NC 27293

Clinic 336.787.4901

Emergencies 336.787.4934

mwhamrick1@gmail.com



mel's media
solutions



Melanie Fishel (336) 408-0319

*sale photos & videos • livestock show coverage
event livestreaming • drone photos & videos
family/farm photos • ad & logo design*



ROCKY CREEK VET SERVICE

PROGRESS IN PROGRESS

178 HOLSTEIN LANE, OLIN, NC 28660

*Large Animal Practice - With three mobile Veterinarians in staff
We also have a pharmacy capable of handling all pharmaceutical and
biologic needs for your operation.*

BEN SHELTON, DVM 704-881-5607

TRUMAN R. SANNER III, DVM 704-402-0959

JONATHAN B. WESSON, DVM 336-813-4964

Office: 704-546-2210 • Fax: 704-546-3450

rockycreekda@yadtel.net • rockycreekdairy.com

sinkfarmequipment.com
Come in and see us today!



Sink Farm Equipment, Inc.

We offer the full line of Kubota Equipment, Kawasaki Utility Vehicles, as well as sales, service, and parts for a wide variety of equipment lines.

As a family owned dealership since 1965, our goal is to provide you with the best possible customer experience.



**SINK FARM
EQUIPMENT**

Business Hours: Monday - Friday: 8:00-5:00 Saturday: 8:00-12:00 Sunday: Closed

(336) 243.5138

1840 W. US HWY 64 LEXINGTON, NC 27295

Having an impact.

Affordable rates, trusted service, and local agents. At Farm Bureau Insurance, the simple things have the biggest impact.



(336) 249-4916

Davidson County Farm Bureau

2456 E Old HWY 64

Lexington, NC 27292

**FARM
BUREAU
INSURANCE**

Auto • Home • Life • Health • Banking

An Authorized Agency for



BlueCross BlueShield
of North Carolina

ncfbins.com



StockShots Photography's mission is to capture and preserve the moments that make life's journey special, and to provide a lens for agriculture and those who live it to share their stories.

livestock show photography | catalog design
sale ads | portraits | sale photos & video
event photography | graphic design | & more!

Clara Fishel Weavil

www.stockshotsphotography.com

stockshotsphoto@gmail.com

336.408.4256



Nutrien

Ag Solutions™

STATESVILLE, NC

704-876-8627

DYNAGRO.
SEED

TITAN
XC3
Release More Nutrition.
Expect More Results.

Radiate
Take Root

YOUR CARCASS,



www.PiedmontCustomMeats.com

CUT YOUR WAY!

BEEF • PORK • LAMB • GOAT

We are a processor offering slaughter and processing service only. We DO NOT buy or sell any meat products.



SLAUGHTER FACILITY

9683 Kerrs Chapel Road
Gibsonville, NC

PROCESSING FACILITY

403 NC Hwy 49 S
Asheboro, NC

Now offering USDA beef carcass grading.



(336) 628-4949

Additional
Production
Capacity Now!
CALL US!



Hereford And Polled Hereford Gestation Table

*This table is based on 285-day gestations. It applies to non-leap years.
For leap year, subtract on day after February 28.*

Find date of service in upper line • Figure below indicates date due to calve.

1	2	3	4	5	6	7	8	9	10	11	12	13	14	15	16	17	18	19	20	21	22	23	24	25	26	27	28	29	30	31	Nov. 11			
																															Dec. 12	Jan. 1		
10	13	14	15	16	17	18	19	20	21	22	23	24	25	26	27	28	29	30	31	1	2	3	4	5	6	7	8	9	10	11	12			
11	13	14	15	16	17	18	19	20	21	22	23	24	25	26	27	28	29	30	1	2	3	4	5	6	7	8	9	10						
3	1	2	3	4	5	6	7	8	9	10	11	12	13	14	15	16	17	18	19	20	21	22	23	24	25	26	27	28	29	30	31			
12	11	12	13	14	15	16	17	18	19	20	21	22	23	24	25	26	27	28	29	30	31	1	2	3	4	5	6	7	8	9	10			
4	1	2	3	4	5	6	7	8	9	10	11	12	13	14	15	16	17	18	19	20	21	22	23	24	25	26	27	28	29	30				
1	11	12	13	14	15	16	17	18	19	20	21	22	23	24	25	26	27	28	29	30	31	1	2	3	4	5	6	7	8	9				
5	1	2	3	4	5	6	7	8	9	10	11	12	13	14	15	16	17	18	19	20	21	22	23	24	25	26	27	28	29	30	31			
2	10	11	12	13	14	15	16	17	18	19	20	21	22	23	24	25	26	27	28	1	2	3	4	5	6	7	8	9	10	11	12			
6	1	2	3	4	5	6	7	8	9	10	11	12	13	14	15	16	17	18	19	20	21	22	23	24	25	26	27	28	29	30				
3	13	14	15	16	17	18	19	20	21	22	23	24	25	26	27	28	29	30	31	1	2	3	4	5	6	7	8	9	10	11				
7	1	2	3	4	5	6	7	8	9	10	11	12	13	14	15	16	17	18	19	20	21	22	23	24	25	26	27	28	29	30	31			
4	12	13	14	15	16	17	18	19	20	21	22	23	24	25	26	27	28	29	30	1	2	3	4	5	6	7	8	9	10	11	12			
8	1	2	3	4	5	6	7	8	9	10	11	12	13	14	15	16	17	18	19	20	21	22	23	24	25	26	27	28	29	30	31			
5	13	14	15	16	17	18	19	20	21	22	23	24	25	26	27	28	29	30	31	1	2	3	4	5	6	7	8	9	10	11	12			
9	1	2	3	4	5	6	7	8	9	10	11	12	13	14	15	16	17	18	19	20	21	22	23	24	25	26	27	28	29	30				
6	13	14	15	16	17	18	19	20	21	22	23	24	25	26	27	28	29	30	1	2	3	4	5	6	7	8	9	10	11	12				
10	1	2	3	4	5	6	7	8	9	10	11	12	13	14	15	16	17	18	19	20	21	22	23	24	25	26	27	28	29	30	31			
7	13	14	15	16	17	18	19	20	21	22	23	24	25	26	27	28	29	30	31	1	2	3	4	5	6	7	8	9	10	11	12			
11	1	2	3	4	5	6	7	8	9	10	11	12	13	14	15	16	17	18	19	20	21	22	23	24	25	26	27	28	29	30				
8	13	14	15	16	17	18	19	20	21	22	23	24	25	26	27	28	29	30	31	1	2	3	4	5	6	7	8	9	10	11				
12	1	2	3	4	5	6	7	8	9	10	11	12	13	14	15	16	17	18	19	20	21	22	23	24	25	26	27	28	29	30	31			
9	12	13	14	15	16	17	18	19	20	21	22	23	24	25	26	27	28	29	30	31	1	2	3	4	5	6	7	8	9	10	11	12		



From the Future – R Leader
JL HERD LEADER 445 359 6964 (P44258248)

CE	BW	WW	YW	DMI	SC	SCF	Milk	M&G	MCE
+5.5	+2.5	+63	+103	+0.3	+1.0	+17.6	+29	+61	+4.5
MCW	UDDR	Teat	CW	FAT	REA	MARB	BMI	BII	CHB
+89	+1.30	+1.40	+81	+0.052	+0.79	-0.04	+\$ 430	+\$ 501	+\$ 119

NEW HERD SIRES



From the Great Past – A Rusty son,
WILL-VIA RUSTY BOY (P44195713)

MCW	UDDR	Teat	CW	FAT	REA	MARB	BMI	BII	CHB
+106	+1.10	+1.00	+72	-0.028	+0.55	-0.06	+\$ 212	+\$ 271	+\$ 118

CE	BW	WW	YW	DMI	SC	SCF	Milk	M&G	MCE
-2.9	+4.2	+62	+93	+0.2	+1.2	+6.4	+32	+63	-1.1

Will-Via Polled Herefords

Lavette and Brenda Teeter, owners
 704-664-1947 (H) • 704-662-5262 (Cell)
 2075 Landis Hwy. (NC Hwy. 152 E.) • Mooresville, NC 28115
 Farm 704-663-1466 • Fax 704-664-1379 • willvia1@aol.com

MCCOY CATTLE FARMS

“BREEDING A FAMILY TRADITION”
SINCE 1947

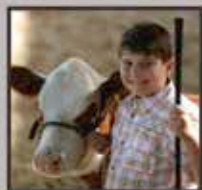
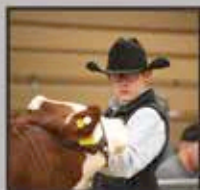

THE MCCOY FAMILY
CHARLIE, KRISTEN, WYATT, & LUCAS
MYRON & SHARON

11350 Old Hwy 70 W Cove City, NC 28523
Farm (252) 637-4995 Myron (252) 229-4603
Charlie (252) 229-4602
mccoycattlefarms@gmail.com
<https://www.facebook.com/mccoycattlefarms>

Freezer Beef available
(Retail & Wholesale)

THE

CAROLINA



CATTLE CONNECTION

*The Voice of Cattlemen in
North Carolina and South Carolina*

Standard Advertising Sizes & Rates*

Full Page	(10 $\frac{1}{8}$ " W x 12 $\frac{1}{2}$ " D)	\$525.00
½ Page	(10 $\frac{1}{8}$ " W x 6 $\frac{1}{4}$ " D or 4 $\frac{7}{8}$ " W x 12 $\frac{1}{2}$ " D)	\$400.00
¼ Page	(4 $\frac{7}{8}$ " W x 6 $\frac{1}{4}$ " D or 2 $\frac{1}{4}$ " W x 12 $\frac{1}{2}$ " D)	\$225.00
⅛ Page	(4 $\frac{7}{8}$ " W x 4 $\frac{7}{8}$ " D or 2 $\frac{1}{4}$ " W x 6 $\frac{1}{4}$ " D)	\$200.00
Business Card		\$40.00

**Please contact for color and/or contract rates!*

Deadline Date: 1st of month prior to issue

The Carolina Cattle Connection

Casey Hinnant - Editor & Advertising Director

2228 N. Main Street

Fuquay-Varina, NC 27526

919-552-9111 • mail@nccattle.com

Are You A Member **Or Know Someone**



Who **Should Be!** **Join** **Now!**

North Carolina Cattlemen's Association MEMBERSHIP APPLICATION

Name _____

Address _____

City, State, Zip _____

County _____ Phone No. _____

Email Address _____

Recruited by: _____

Please check type of membership you want:

- NCCA (1 year) - \$25.00 NCCA (5 years) - \$100.00
 NCCA (Lifetime) - \$500.00 NCCA Student Membership - \$10.00

Payment Options: Check (made payable to N. C. Cattlemen's Association)

MasterCard Visa Discover American Express

Card Number _____

Exp. Date _____ 3-digit # on back of card _____

Name as it Appears on Card _____

Please return with payment to: N. C. Cattlemen's Association

2228 N. Main Street Fuquay-Varina, NC 27526

(919) 552-9111 Fax (919) 552-9216 Website: www.nccattle.com



BECOME A MEMBER TODAY!

Membership in the NCHA is \$35 per year
(payable to the NCHA - Treasurer - Mrs. Tammy Ward)
and entitles the member to participate in all NCHA activities.

*Follow Us Throughout
The Year at:*

NCHEREFORD.COM



Myron & Sharon McCoy

Special Thanks to Our
NC HEREFORD AMBASSADORS





NORTH CAROLINA MEMBERSHIP LISTING

A

AUSTIN, CLAUDIA ■ HIGH COUNTRY FARM

Mailing Address: 975 High Harbor Road, Sanford, NC 27332

Farm Address: Carson Family Farm 1366 New Hope Church Road, Laurel Springs, NC 28644

Phone: (919) 770-6598 cell

Email: acteenqueen@aol.com

B

BECK, KENT & SAM ■ BECKLAND FARM

Mailing/Farm Address: 193 New Bowers Road, Lexington, NC 27292

Phone: (336) 247-1179 Home

Email: becklandfarm@gmail.com

Cow Herd Information: Registered Hereford, Hereford x Angus, and Commercial Cattle.

Additional Information: Century Farm

BISSETT, SCOTT, PAM, HAILEE, LILLEE, & ELIZABETH ■ GRASSY CREEK FARM

Mailing/Farm Address: 9196 Grassy Creek Road, Bullock, NC 27507

Phone: (919) 482-1176 Cell

Email: ftmarket22@gmail.com

Farm Directions: 85 North from Durham to Oxford. Take 15 North to Stovall. Left on Grassy Creek Road. Go six miles. Right at Grassy Creek Tire Shop. Stay on Grassy Creek Road, then take the first left, second drive on right.

BLAKE, DANNY, GINA, & SABRINA ■ TDS FARM

Mailing/Farm Address: 454 Teddar Road, Mount Gilead, NC 27306

Phone: (910) 428-7619 Home / (704) 242-3028 Cell

Email: rdblakeiii@hotmail.com

Website: www.TDSFarm.com

Farm Directions: From Mount Gilead, take Highway 73 East for approximately nine miles. Turn left on Teddar Road. The farm is one mile on the right.

BLEVINS, JOEL & AMANDA ■ HEREFORD HOLLOW FARM

Mailing/Farm Address: 324 Austin Lane, Wytheville, VA 24382

Phone: (276) 759-1675

Email: herefordhollow@gmail.com

Website: www.herefordhollowfarm.com

BLINSON, BRYAN & BETH ■ BLINSON POLLED HEREFORD FARM

Mailing Address: PO Box 3897, Buies Creek, NC 27506

Farm Address: 1127 North Main Street, Buies Creek, NC 27506

Phone: (919) 422-9108 Bryan / (919) 422-5163 Beth

Email: bkblinson@gmail.com

Farm Directions: From Campbell University, Buies Creek NC travel north 1 mile on main street. Farm located on left at 1127 Country Lane.



NORTH CAROLINA MEMBERSHIP LISTING

BLINSON, KEITH & PEGGY ■ BLINSON POLLED HEREFORD FARM

Mailing/Farm Address: 3945 Oak Hill Park Circle, Lenoir, NC 28645

Phone: (828) 754-5549 Home / (828) 310-4526 Keith

Email: pblinson@att.net

Farm Directions: Six miles east of Lenoir on 64-90 to Oak Hill Park Circle. Turn right. Farm one mile on right.

BOURNE, TED S. ■ CEDAR CREEK FARMS, LLC

Mailing/Farm Address: 300 Cedar Creek Lane, Donalds, SC 29638

Phone: (864) 910-1361 Ted / (864) 910-0696 Chris Perry

Email: ted@cebourne.com

BREWER, MARK & AMY ■ QUAIL RIDGE FARM, LLC

Mailing/Farm Address: 348 Tom Camp Road, Rutherfordton, NC 28139

Phone: (828) 329-2074

Email: markbrewer65@gmail.com

BRIM, DUSTIN, ELIZABETH, ROSEMARY, & EMERY ■ ROCK HILL FARM

Mailing/Farm Address: 7921 West Road, Walnut Cove, NC 27052

Phone: (336) 529-9098

Email: dbrim00@gmail.com

BUNN, EMILY, MACK AND MAZIE ■ BUNN FAMILY FARM

Mailing Address: 3712 Billy Hopkins Road, Zebulon, NC 27597

Phone: (919) 345-6363

Email: emilyw1974@gmail.com

C

CARPENTER, ANDIE & WES ■ AWC CATTLE COMPANY

Mailing Address: 2939 Old Salisbury Road, Winston-Salem, NC 27127

Farm Address: 1522 Jasper Lane, Winston-Salem, NC 27127

Phone: (336) 970-1655 Wes Cell / (336) 403-7627 Andie Cell

Email: jcarpenter@alphagraphics.com / acarpenter@alphagraphics.com

CAVE, PHILLIP & DENA ■ PD FARMS

Mailing/Farm Address: 127 King Creek Lane, Elkin, NC 28621

Phone: (336) 902-7888 Phillip Cell

Email: PDFarms69@gmail.com

CLEVELAND, CODY ■ CODY CLEVELAND HEREFORDS

Mailing/Farm Address: 132 Roberts Lane, Colquitt, GA 39837

Phone: (229) 254-0399

Email: codycleveland19@yahoo.com



NORTH CAROLINA MEMBERSHIP LISTING

CLINE, MARKUS ■ CIRCLE C FARM

Mailing Address: 4627 Petra Mill Road, Granite Falls, NC 28630

Farm Address: 3866 Fox Winkler Road, Lenoir, NC 28645

Phone: (828) 493-2837

Email: markuscline28@gmail.com

CORRELL, CHERYL, DAVID, JOSIE, & TALTON ■ CORRELL FARMS

Mailing/Farm Address: 1475 Woodleaf-Barber Road, Cleveland, NC 27013

Phone: (704) 202-9692 Cheryl / (704) 202-9678 David

Email: info@correllfarm.com

Website: www.correllfarm.com

Farm Directions: Highway 85 to exit 75, Jake Alexander Blvd. Take Jake Alexander Blvd. to Woodleaf Road and turn left. Woodleaf Road to second caution light and turn left. Pass the store and take the first road on the right. This is Short Road but turns into Woodleaf-Barber Road. The farm is on the left.

CREECH, J. BRENT ■ TAYLOR'S MILL FARM

Mailing/Farm Address: 14926 Taylor's Mill Road, Zebulon, NC 27597

Phone: (919) 801-7561

Email: tmfherefords@icloud.com

Website: www.tmfherefords.com

Farm Directions: From US 264, take the Highway 39 Exit, go south past Mudcats Baseball Stadium. Go to the first crossroads and take a left onto Earpsboro Road. This turns into Taylor's Mill Road at the county line. The farm is on the left before you get to Driver Road.

D

DAVIS, JIM, LINDA, & CHAD ■ TERRACE FARMS

Mailing/Farm Address: 243 Horseshoe Neck Road, Lexington, NC 27295

Phone: (336) 247-1554 Jim Cell / (336) 853-8019 Linda Cell / (336) 479-2009 Chad Cell

Email: jgdavis101@yahoo.com / terracefarms@gmail.com

Farm Directions: I-85 South from Lexington, Exit 84. I-85 North from Salisbury, Exit 84. Take Highway 150 East for five miles. The farm is on the corner of highway 150 and Horseshoe Neck Road.

Additional Information: Raising Herefords to perform in the pasture and going on to provide the consumer with a positive food experience.

DEAN, JAMES ■ DEAN'S FARM

Mailing/Farm Address: 61 Still Creek Lane, Newland, NC 28657

Phone: (828) 260-2092

Email: cowboy4life_1@ymail.com

DOLLYHITE, RONALD

Mailing/Farm Address: 8145 Monbo Road, Catawba, NC 28609

Phone: (336) 467-7430

Email: rad8145@gmail.com



NORTH CAROLINA
MEMBERSHIP
LISTING

E

EDWARDS, BILL ■ STICKS FARM

Mailing/Farm Address: 1152 Porters Ridge Drive, Greenville, NC 27858

Phone: (252) 531-7811

Email: pamlicoedwards@yahoo.com

F

FISHEL, MELANIE ■ WINDMILL ACRES FARM

Mailing Address: 1522 Jasper Lane, Winston-Salem, NC 27127

Phone: (336) 408-0319

Email: melsmediasolutions@gmail.com

Website: www.melsmediasolutions.com

FISHEL, NEIL, KAREN, & WESLEY ■ WINDMILL ACRES EAST

Mailing/Farm Address: 6225 Reidsville Road, Kernersville, NC 27284

Phone (336) 408-3324 Neil / (336) 408-3325 Karen

Email: windmillacresbeef@gmail.com

Website: www.windmillacresfarms.net

FORREST, BRAD ■ FORREST HEREFORD FARM

Mailing/Farm Address: 101 North Main, Saluda, SC 29138

Phone (864) 445-7080 Office / (864) 993-1199 Brad Cell

Email: cbfstore@yahoo.com

G

GRANITO, JAMES & SHARON ■ GREEN MEADOW FARM

Mailing/Farm Address: 2247 East Connecticut Ave, Southern Pines, NC 28387

Phone: (910) 315-3150 Jim Cell

Email: jamesgranito@earthlink.net

H

HALL, JASON & EMILY ■ LOVE FARMS

Mailing Address: 6965 Highway 421 South, Boone, NC 28607

Farm Address: 2411 Roby Martin Rd, Lenoir, NC 28645

Phone: (828) 964-8632

HARRELSON, RUSSELL ■ LUCKY H FARMS

Mailing Address: 6091 Cattle Trail, Vale, NC 28168

Phone: (704) 466-8565

Email: russell@westendsales.com



NORTH CAROLINA MEMBERSHIP LISTING

HENDRICKS, DAVID & CINDY ■ HENDRICKS FARM

Mailing/Farm Address: 479 Boggs Road, Pickens, SC 29671
Phone: (864) 878-5035 Home / (864) 630-2917 Cell
Email: dhendr3229@aol.com
Farm Directions: 1 1/2 miles on Highway 8 north of Pickens

HINNANT, JOE & CINDY ■ TRIPLE J FARM

Mailing/Farm Address: 1005 Piney Grove Church Road, Kenly, NC 27542
Phone: (919) 284-5445 Home / (252) 289-6108 Joe
Email: joe hinnant@embarqmail.com
Farm Directions: Two miles off of I-95 at exit 106, Kenly, NC

HINNANT, JOY LEIGH ■ TRIPLE J FARM

Mailing Address: 764 Piney Grove Church Road, Kenly, NC 27542
Phone: (252) 230-2678 Joy Leigh Cell
Email: joy hinnant@embarqmail.com
Farm Directions: Two miles off of I-95 at exit 106, Kenly, NC

HUGHES, JOE & VICKI ■ POSSUM HOLLOW FARMS

Mailing/Farm Address: 371 C.C. Lovelace Road, Rutherfordton, NC 28139
Phone: (828) 429-6388
Email: possumhollow@gmail.com
Website: www.possumhollowfarms.com

J

JESTER, MONICA ■ WILL-VIA POLLED HEREFORDS

Mailing Address: 106 South Millbrook Court, Advance, NC 27006
Farm Address: 2075 Landis Highway NC 152 East, Mooresville, NC 28115
Phone: (336) 345-8467 Cell

K

KELLER, CHASE ■ MULBERRY HILL FARM & LAND, LLC

Mailing/Farm Address: 407 Woodridge Dr. SE, Lenoir, NC 28645
Phone: (828) 493-0376
Email: mulberryhillnc@gmail.com

KENNEDY, BECKY & HARDIN III ■ KCC FARMS

Mailing Address: PO Box 63, Traphill, NC 28685
Farm Address: 4490 Traphill Road, Traphill, NC 28635
Phone: (336) 984-1718 Harden / (336) 957-2515 Becky
Email: kccfarmsllc@gmail.com



NORTH CAROLINA MEMBERSHIP LISTING

KIDD, TIMOTHY & TONYA ■ KIDD FAMILY FARM

Mailing/Farm Address: 102 Kidd Lane, Roseland, VA 22967
Phone: (434) 944-5127 Cell
Email: kiddfamilyfarm@gmail.com

KILBY, CALVIN ■ MOOFREEDOM FARMS, LLC

Mailing/Farm Address: 5975 Baux Mountain Road, Winston Salem, NC 27105
Phone: (336) 999-3735
Email: moofreedomfarms@gmail.com

KING, RICKEY & DONNIE ■ KINGS HEREFORD FARM

Mailing/Farm Address: 175 Williams Road, Pelzer, SC 29669
Phone: (864) 885-2119 Donnie / (864) 640-9862 Rickey
Email: kingshereford@bellsouth.net

KIRKMAN III, BILL (ST GENETICS REPRESENTATIVE) ■ HEREFORD HILLS

Mailing Address: 2440 Herfshire Drive, Greensboro, NC 27406
Phone: (336) 382-9635 Cell
Email: bkherefordhills@gmail.com

L

LITTLE, ALICE H. ■ LITTLE'S POLLED HEREFORD FARM

Mailing/Farm Address: 6520 North NC Highway 16, Conover, NC 28613
Phone: (828) 241-4575 Home
Phone: (828) 320-0052 Angie Farm
Farm Directions: Eight miles north of I-40, Conover on Highway 16. One mile south of Oxford Dam.

LONG, CARL & LAURA ■ THE FARM AT CROWDERS CREEK

Mailing/Farm Address: 311 Crowdres Creek Church Road, Gastonia, NC 28052
Phone: (704) 579-4677 Cell
Email: carl.j.long3@gmail.com
Website: thefarmatcrowderscreek.com

LOOKABILL, REGGIE & PATTY; TYLER BARRIER ■ LOOKABILL FAMILY LIVESTOCK

Mailing/Farm Address: 1994 Arnold Road, Lexington, NC 27295
Phone: (336) 240-2142 Reggie Cell / (336) 239-1809 Patty Cell
Email: rlookabill6015@gmail.com
Farm Directions: From Winston-Salem, NC and I-40, travel Hwy 52 South and take the Welcome exit on Business 52 South through Welcome. Go to the 4th stoplight and turn right on Center church Road. Two miles out, the road turns into Arnold Road at the forks. Turn left on Arnold Rd. at the forks. Go 1-mile down Arnold Road south and the farm is on the left.



NORTH CAROLINA MEMBERSHIP LISTING

LOVE, JIM & KATHRYN ■ LOVE FARMS

Mailing Address: 1689 Sunset Drive, Blowing Rock, NC 28605

Farm Address: 2411 Roby Martin Road, Lenoir, NC 28645

Phone: (828) 295-4236 Home / (828) 266-1438 Jim Cell

Email: lovekk@retired.appstate.edu

Farm Directions: Travel Highway 321 North from Lenoir approximately three miles. Turn left at Cheek's Grocery. (Travel Highway 321 South from Lenoir approximately three miles. Turn right at Cheek's Grocery.) Go 200 yards and turn right on Coy Miller Road. Travel $\frac{3}{4}$ mile to dead end. Turn left on Roby Martin Road. Farm is $\frac{1}{4}$ mile on left.

LYON, JOEY & MEGAN ■ LITTLE PINE FARM

Mailing Address/Farm Address: 418 Little Pine Road, Ennice, NC 28623

Phone: (336) 200-1231 Home / (336) 657-0229 Joey

Email: littlepinefarm@gmail.com

M

MCCOY, CHARLIE & KRISTEN ■ MCCOY CATTLE FARMS

Mailing Address: 11346 Old Highway 70 West, Cove City, NC 28523

Farm Address: 11350 Old Highway 70 West, Cove City, NC 28523

Phone: (252) 637-5336 Home / (252) 229-4602 Charlie Cell / (252) 341-2877 Kristen Cell

Email: mccoycattlefarms@gmail.com

Website: www.mccoycattlefarms.wixsite.com/home

Farm Directions: Highway 70 to Cove City exit. At the top of the exit, take a left and go into Cove City. Go across the railroad tracks and turn left. The farm is 1-1/2 miles on the right.

MCCOY, MYRON & SHARON ■ MCCOY CATTLE FARMS

Mailing/Farm Address: 11350 Old Highway 70 West, Cove City, NC 28523

Phone: (252) 637-4995 Home / (252) 229-4603 Myron Cell / (252) 229-4605 Sharon Cell

Email: mccoycattlefarms@gmail.com

Farm Directions: Highway 70 to Cove City exit. At the top of the exit, take a left and go into Cove City. Go across the railroad tracks and turn left. The farm is 1-1/2 miles on the right.

MCLELLAND, NORRIS ANTHONY ■ WHITE OAK FARM

Mailing Address: 2440 Smithtown Rd., East Bend, NC 27018

Farm Address: 2833 Richmond Hill Church Rd., East Bend, NC 27018

Phone: (336) 699-8228

Farm Directions: At Wiseman's Crossroads signal light on Highway 67 North between East Bend and Boonville. Turn to Smithtown Road past the fire station on the right. The farm is at the intersection of Richmond Hill Church Road and Smithtown Road.



NORTH CAROLINA MEMBERSHIP LISTING

MITCHEM, WAYNE, CRYSTAL & JORDAN ■ MITCHEM'S FARM 3C

Mailing/Farm Address: 400 David's Chapel Church Road, Vale, NC 28168

Phone: (704) 472-4369 Wayne / (704) 276-1556 Crystal

Email: mitchemsfarm@gamil.com / crystalkmitchem@gmail.com

Farm Directions: From Lincolnton take Highway 27 West approximately 12 miles. After passing Highway 27/Highway 274 intersection take 2nd road on left (David's Chapel Church Road). The farm is located on the right 1/4 mile off highway 27.

MITCHEM, REGAN ■ MITCHEM'S FARM 3C

Mailing/Farm Address: 400 David's Chapel Church Road, Vale, NC 28168

Phone: (704) 473-3555

Email: rhmitch3@ncsu.edu

Farm Directions: From Lincolnton take Highway 27 West approximately 12 miles. After passing Highway 27/Highway 274 intersection take 2nd road on left (David's Chapel Church Road). The farm is located on the right 1/4 mile off highway 27.

MONTGOMERY, ANDY ■ MONTGOMERY FARM

Mailing Address: PO Box 718, Grover, NC 28073

Farm Address: 775 Antioch Road, Blacksburg, SC 29702

Phone: (704) 692-6642 Cell

Email: andymontgomeryoutdoors@gmail.com

Farm Directions: I-85 go to NC/SC line, Grover exit. Turn left, go one mile, veer to left, go one mile to the stop sign, turn left. One mile on left.

MYERS, E. FRANK ■ MYERS POLLED HEREFORDS

Mailing/Farm Address: 965 Beauchamp Road, Advance, NC 27006

Phone: (336) 940-5251 Home / (336) 941-7698 Cell

Farm Directions: I-40 exit 180, take Highway 801 South, turn right on Highway 158, go 1.5 miles, turn left on Baltimore Road, go one mile, turn left on Beauchamp Road, go one mile to farm on the right.

N

NEIGHBORS, J. TAYLOR ■ J. TAYLOR NEIGHBORS HEREFORDS

Mailing/Farm Address: 525 District Line Road, Americus, GA 31709

Phone: (229) 337-0038 Cell

Email: taylorneighbors@magnoliapacking.com

Additional Information: Hereford Cows, Red Baldy, Black Baldy and Heifers always available.

NICHOLS, T.R. ■ RENDEZVOUS VALLEY FARM

Mailing Address: 2386 Parsonsville Road, Purlear, NC 28665

Phone: (336) 927-1688

Email: aimright911@gmail.com



NORTH CAROLINA MEMBERSHIP LISTING

NORTH CAROLINA STATE UNIVERSITY ■ E. CARROLL JOYNER BEEF UNIT

c/o: Matt Morrison

Mailing/Farm Address: 3232 Lake Wheeler Road, Raleigh, NC 27603

Phone: (716) 720-0227

P

PRESTWOOD, KIM AND LORI ■ PRESTWOOD BEEF CATTLE

Mailing/Farm Address: 390 Pleasant Hill Road, Lenoir, NC 28645

Phone: (828) 320-7317 Kim / (828) 432-7434 Lori

Email: brownloricyde@yahoo.com

Farm Directions: One mile off 321A in Hudson, Pleasant Hill Road, farm on right.

Q

QUINN, KENNETH H. ■ QUINN TOBACCO FARMING

Mailing /Farm Address: 2487 Wintergreen Road, Cove City, NC 28523

Phone: (252) 637-3014 Home (252) 634-8058 Cellphone

Email: kquinn1958@yahoo.com

R

RAY, MICHAEL

Mailing/Farm Address: 9108 Hunters Greene Drive, Zebulon, NC 27597

Phone: (919) 398-2068

Email: michaelkentray@gmail.com

REDMOND, PRESTON

Mailing/Farm Address: 144 Deer Trail Road, Statesville, NC 28677

Phone: (704) 872-1105 Home / (704) 873-6639 Cell

Email: herefordredmond@bellsouth.net

Farm Directions: From Statesville, take Highway 70 West seven miles to Deer Trail Road on right. Go 2/10 mile.

REVIS, JASON, JULIE, KAYLEE, & ADDISON ■ MARTIN BRANCH FARMS

Mailing/Farm Address: 255 Martin Branch Road, Leicester, NC 28748

Phone: (828) 774-2702 / (828) 707-7176

Email: martinbranchfarms@gmail.com

Addition Information: Family farm raising quality beef since 1966. Registered Hereford, Commercial Angus, & Black Baldies. Our herd focus is to continue to improve genetics and market the Hereford breed.



NORTH CAROLINA MEMBERSHIP LISTING

ROBINSON, KEVIN ■ NORTH PINO LAND AND CATTLE COMPANY

Mailing Address/Farm Address: 190 North Pino Road, Mocksville, NC 27028
Phone: (336) 399-9884 Cell
Email: kevrob1@aol.com

ROPER, ROBERT & ROB ■ DOGWOOD RIDGE FARM, LLC

Mailing/Farm Address: 425 Roper Road, Laurens, SC 29360
Phone: (864) 923-2952 Robert's Cell / (864) 923-3098 Rob's Cell
Email: rhrii7@prtcnet.com or dogwoodridgefarmllc@gmail.com
Additional Information: Our welcome mat is always out!

S

SCHAFFER, BOB ■ DEER TRACK FARM

Mailing/Farm Address: 3320 Deer Track Road, Spotsylvania, VA 22551
Phone: (540) 661-2229
Email: bob@deertrackfarm.com
Website: www.deertrackfarm.com

SHUTSKY, THOMAS & JACQUELYN ■ JACOB'S MEADOW FARM

Mailing/Farm Address: 1420 Surry Line Road, Pinnacle, NC 27043
Phone: (860) 710-5720 Tom / (860) 916-8117 Jackie
Email: shutsky@gmail.com
Farm Directions: 20 minutes north of Winston-Salem, exit 129 off Route 52.

SIGMON, MICHAEL ■ SIGMON CATTLE COMPANY

Mailing/Farm Address: 3350 Hafer Road, Claremont, NC 28610
Phone: (828) 312-1695
Farm Directions: Highway 16 North turns right onto Riverbend Road. Go exactly 2 miles, turn left onto Hafer Road. Keep Straight.

SIMPSON, BRYINE & PAM ■ DIRT ROAD FARM

Mailing/Farm Address: 1921 Bernard Simpson Road, Monroe, NC 28110
Phone: (704) 254-5514 / (704) 320-1139
Email: bryine.simpson@zoetis.com
Additional Information: Grass fed beef for-sale.

SMITH, ANDY ■ P AND J FARMS

Mailing/Farm Address: 7007 Sugar and Wine Road, Monroe, NC 28110
Phone: (704) 400-3436
Email: pandfarmsherfords@gmail.com



NORTH CAROLINA MEMBERSHIP LISTING

SMITH, ROBERT ■ WILL-VIA POLLED HEREFORDS

Mailing Address: 359 Brumley Road, Mooresville, NC 28115
Farm Address: 2075 Lardis Hwy., Mooresville, NC 28115
Phone: (704) 677-5998 Cell

SMITH, TONY & JENNIFER ■ RUCKUS HILL FARM – SMITH

Mailing Address/Farm Address: 3071 Wilkesboro Hwy, Statesboro, NC 28625
Phone: (704) 876-1156, (704) 838-9797
Email: ruckushillfarms@bellsouth.net

STANDLEY, JODY & ANGELA ■ FIVE J'S CATTLE COMPANY

Mailing/Farm Address: 84 Austin Farm Lane, Clayton, NC 27520
Phone: (919) 291-4212
Email: jodystandley@gmail.com
Website: fivejsfarm.com

STANDLEY, WILL ■ WAGON WILL RANCH

Mailing/Farm Address: 84 Austin Farm Lane, Clayton, NC 27520
Phone: (984) 480-9054
Email: williamjstandley@icloud.com

STYERS, JONATHAN, HEATHER & CLAY ■ STYERS FAMILY FARM

Mailing/Farm Address: 5071 US Highway 70 East, Catawba, NC 28609
Phone: (828) 409-4622

SWETNAM, LARRY ■ MANTEWS FARM

Mailing/Farm Address: 13356 Albano Road, Barboursville, VA 22923
Phone: (859) 229-2232 Fax: (859) 309-6029
Email: larry@swetnam.net

T

TAYLOR, PAUL & JEANNIE ■ SUNNALEE

Mailing/Farm Address: 213 English Road, Marion, NC 28752
Phone: (828) 756-8091 Home / (828) 442-0735
Email: pnjtaylor@charter.net

TEAL, TRACY ■ TEAL FAMILY FARM

Mailing/Farm Address: 186 Hipp Road, Rutherfordton, NC 28139
Phone: (828) 744-2235
Email: tteal31060@gmail.com



NORTH CAROLINA MEMBERSHIP LISTING

TEETER, SR., C. LAVETTE & BRENDA ■ WILL-VIA POLLED HEREFORDS

Mailing Address: 474 Teeter Road, Mooresville, NC 28115

Farm Address: 2075 Landis Highway, Mooresville, NC 28115

Phone: (704) 662-5262 Cell

Email: willvia1@aol.com

Farm Directions: I-77 Mooresville exit 36, take NC 159 east to NC 150 east then two miles to Farm on left I 85 China Grove exit 68, take 152 west toward Mooresville. Drive approximately 13 miles to Rowan/Iredell County line. Farm is on right.

TEETER, JR., CHARLES ■ WILL-VIA POLLED HEREFORDS

Mailing Address: 1806 Peace Street Extension, Henderson, NC 27536

Farm Address: 2075 Landis Highway, Mooresville, NC 28115

Phone: (252) 432-4767 Cell

TEETER, KERRY ■ WILL-VIA POLLED HEREFORDS

Mailing Address: 604 Briarwood Drive, Mooresville, NC 28115

Farm Address: 2075 Landis Highway, Mooresville, NC 28115

Phone: (704) 236-7992 Cell

THOMPSON, WILL ■ THOMPSON CATTLE COMPANY

Mailing Address: PO Box 123, Polkville, NC 28136

Farm Address: 587 Oak Grove Clover Hill Church Road, Lawndale, NC 28090

Phone: (704) 616-8553 Cell

Email: thompsoncattlecompany@yahoo.com

Farm Directions: From Hwy 18 and 182, travel west to Casar Drive, turn right, go four miles, turn left on Kistler Drive, first drive on right.

TRIPLETT, JAMES ■ TRIPLETT POLLED HEREFORDS

Mailing/Farm Address: 254 Hallmark Road, Statesville, NC 28625

Phone: (704) 872-7550 Farm / (704) 902-2250 Cell

Email: triplettmarble@bellsouth.net

Farm Directions: I-40 West, exit 148, take a right at the ramp, go about 1/2-mile, Marble Road on left, come to monument business.

Additional Information: Cattle Always for Sale. Visit farm anytime.

W

WARD, GEORGE, TAMMY, WILLIAM & ANDY ■ W & A HEREFORD FARM

Mailing/Farm Address: 3404 Shady Grove Road, Providence, NC 27315

Phone: (434) 251-3637 George / (434) 251-6847 Tammy / (434) 334-2625 William / (434) 251-9038 Andy

Email: gwwardjr@comcast.net George / gwward3@comcast.net William / tammyeward@comcast.net Tammy



NORTH CAROLINA MEMBERSHIP LISTING

WELCH, WAYNE & BECKY ■ CLAXTON FARM, LLC

Mailing/Farm Address: 240 Upper Flat Creek Road, Weaverville, NC 28787
Phone: (828) 707-3652
Email: cpccfarm@msn.com
Website: www.daxtonfarmcattle.com

WESSON, JONATHAN & TARYN ■ WESSON FARMS

Mailing Address: 1148 Wesson Road, Vale, NC 28168
Phone: (336) 813-4964
Email: jonwesson@gmail.com

WESTBROOK, BRYSON, WREN, BEAU, BELLE, BONNIE, & BENNET ■ FOUR B FARM, LLC

Mailing Address: 409 Johnsfield Road, Shelby, NC 28150
Farm Address: 1540 North Post Road, Shelby, NC 28150
Phone: (980) 230-4868 Bryson / (704) 974-1407 Ed Soto / (828) 320-7317 Kim Prestwood
Email: fourbfarmnc@gmail.com and brysonw@thewestbrookco.com (Bryson)
Website: www.FourBFarmNC.com
Farm Directions: We have several locations north of Shelby near Highways 18 & 180. Call anytime for a visit. Open 24-7.

WESTMORELAND, DARRELL, STEPHANIE, DANIEL, & DAWSON ■ WESTMORELAND FARMS, LLC

Mailing/Farm Address: 1245 Middleton Loop Rd., Walnut Cove, NC 27052
Phone: (336) 345-3239 Darrell / (336) 414-8204 Stephanie
Phone: (336) 399-5985 Daniel / (336) 409-3032 Dawson
Email: dtwestmoreland@gmail.com (Darrell) / scwestmoreland22@gmail.com (Stephanie)
Email: danielw5525@gmail.com (Daniel) / dawsontw914@gmail.com (Dawson)

WHEELER, JOHN H ■ DOUBLE J FARM, LLC

Mailing Address: 775 Clacton Circle, Earlysville, VA 22936
Farm Address: 2296 North Lomax, Trap Hill, NC 28685
Phone: (910) 489-0024 Cell
Email: doublejfarmllc@yahoo.com
Website: www.doublejfarmllc.com
Farm Directions: Highway 421, exit at Red White and Blue, go north to Highway 68, take a right turn, go about 500 feet and turn left on White Plains Road. Travel about 15 minutes until the road ends and intersects with N. Lomax. Go left and the farm is on the right in about 2 miles.

WHITE, DALE & DIANNE ■ DRAGGIN' W FARM

Mailing/Farm Address: 414 Herman Road, Taylorsville, NC 28681
Phone: (828) 632-3166 Cell
Email: dwhitecc@bellsouth.net



NORTH CAROLINA MEMBERSHIP LISTING

WHITEHEAD, AUSTIN ■ WHITEHEAD CATTLE COMPANY

Mailing Address: PO Box 424, Lewiston, NC 27849
Farm Address: 29 Flag Run Road, Lewiston, NC 27849
Phone: (252) 370-5647
Email: austinwhitehead@yahoo.com

WHITESIDES, GEORGE ■ CALLOWAY GAP FARMS

Mailing/Farm Address: 944 Park Vista Road, West Jefferson, NC 28694
Phone: (336) 847-0757
Email: crdarwiu7@gmail.com

NORTH CAROLINA

NC ROYALTY



Queen - Amber Shutsky, Princess - Kaylee Revis, Princess - Belle Westbrook,
Sweetheart - Daisy Brown, Sweetheart - Erica Shutsky
NC Queen Chair - Cheryl Correll

Growing a herd with proven genetics



Rob Roper IV
864-923-3098

Robert Roper III
864-923-2952

Our Welcome Mat is Always Out

425 Roper Rd, Laurens, SC 29360

MITCHELL'S MEAT PROCESSING
PROCESSED WITH CARE



401 Mitchell Street, Walnut Cove, NC 27052

PO Box 421, Walnut Cove, NC 27052

Phone 336.591.7420 • Text 336.310.9538

Email data@mitchellsmeatnc.com

FORREST

POLLED HEREFORDS

Practical Cattle for Practical Cattlemen



FPH 222D CUDA J123 ET, P44269370

Always striving to Produce the best with over 50% of our yearly calf crop sired by Production oriented forward moving AI Sires.

**Watch for news about our next on
Farm Production Sale.**

We sell Bulls private Treaty year round.

**It's not just about the cows -
Hereford cattle and Hereford breeders - *THEY'RE THE BEST!***

101-103 N. Main St., Saluda, SC 29138 • 864-445-7080 Office
Brad Forrest • 864-993-1199 Cell • Will Forrest • 864-554-2812 Cell

Polled Herefords Since 1941

NCHA ADVERTISERS INDEX

Advertiser	Page
5 J Cattle Company.....	2-3, 12-13
American Hereford Assoc. - Tommy Coley.....	20
Blinson Hereford Farm	Back Cover
Carolina Cattle Connection.....	31
Davidson County Farm Bureau.....	24
Deer Track Farm.....	11
Dogwood Ridge.....	48
Double J Farm.....	5
Forrest Polled Herefords.....	49
Four B Farm.....	Inside front Cover & 1
Hereford Hills/ST Genetics.....	51
Lexington Large Animal	22
Lookabill Family Livestock.....	16
McCoy Cattle Farms.....	30
Mel's Media Solutions.....	23
Mitchem's Farm.....	7
Mitchell Meat Processing.....	48
NC Cattlemen's Association.....	32
Nutrien Ag Solutions.....	25
PDFarms.....	Inside Back Cover
PGJ Farms.....	52
Piedmont Custom Meats	26-27
Rocky Creek Veterinary Service	23
Sink Farm Equipment, Inc.....	24
Stockshots Photography.....	25
Taylor's Mill Farm.....	10
Terrace Farms.....	4
W&A Hereford Farm	6
Will-Via Polled Herefords.....	29
Windmill Acre Farms.....	21

2024-2025 NCHA Directory Produced by Alphagraphics Winston-Salem, NC
 Andie & Wes Carpenter • www.us211.alphagraphics.com
 336.759.8000 • Andie 336.403.7627 • acarpenter@alphagraphics.com

OVER 75 YEARS OF HEREFORD GENETICS
HEREFORD HILLS



Seth - Managing Partner



HH **HEREFORD HILLS**

2440 Herfshire Dr., Greensboro, NC 27406

BILL KIRKMAN III (336) 382-9635 • bkherefordhills@gmail.com

AI Sire: Churchill Red Bird

ST Genetics™

SEXED SEMEN



Authorized Representative

BILL KIRKMAN

(336) 382-9635 • bkherefordhills@gmail.com



THE COW THAT KEEPS GIVING:
The Value and Impact of a Donor Cow Program



PJF VIRTUE 871E 83 ET

(DLF,HYF,IEF,MSUDF,MDF,DBF)

P44516431 | Calved: 9/30/23 | Tattoo: LE 83

Sire: NJW 11B 173D CHARACTER 178J ET

Dam: KJ 482Y LEADING LADY 871E ET

CE	BW	WW	YW	DMI	SC	SCF	MM	M&G	MCE
-0.1	3.8	66	104	0.3	0.6	20.8	30	63	0.7
MCW	UDDR	TEAT	CW	FAT	REA	MARB	BMI5	BI5	CH5
113	1.10	1.10	70	0.022	0.49	0.01	417	496	106

Co-owned with Day Ridge Farm



PJF FOREVER MY GIRL 871E 81 ET

(DLF,HYF,IEF,MSUDF,MDF,DBF)

P44516416 | Calved: 9/28/23 | Tattoo: LE 81

Sire: NJW 98S R117 RIBEYE 88X ET

Dam: KJ 482Y LEADING LADY 871E ET

CE	BW	WW	YW	DMI	SC	SCF	MM	M&G	MCE
3.2	2.8	53	81	0.1	1.0	21.3	30	57	2.4
MCW	UDDR	TEAT	CW	FAT	REA	MARB	BMI5	BI5	CH5
77	1.40	1.50	48	0.012	0.29	0.32	416	503	109

Co-owned with Day Ridge Farm



PJF CLASS ACT 178J 78 ET

(DLF,HYF,IEF,MSUDF,MDF,DBF)

P44516392 | Calved: 9/22/23 | Tattoo: LE 78

Sire: NJW 11B 173D CHARACTER 178J ET

Dam: KJ 482Y LEADING LADY 871E ET

CE	BW	WW	YW	DMI	SC	SCF	MM	M&G	MCE
3.6	4.1	71	111	0.3	1.2	23.7	28	64	0.6
MCW	UDDR	TEAT	CW	FAT	REA	MARB	BMI5	BI5	CH5
113	1.20	1.20	89	0.032	0.81	-0.02	484	566	131

Co-owned with Day Ridge Farm

Our goal is to have donor cows that deliver top-quality replacements.



Andy Smith
7007 Sugar and Wine Rd.
Monroe, NC 28110
704-400-3436
pandjfarmshereford@gmail.com

GOD IS GOOD ALL THE TIME!!!



**OUR
HERD
SIRE**

PDF EXIT 93 39G 08L ET • GRAND CHAMPION 2023 NC STATE FAIR
P44491460 • Jan 19, 2023 • Sire: H MONTGOMERY 7437 ET



SENIOR CHAMPION
2023 NORTH AMERICAN LIVESTOCK SHOW



PAC 51E SAMPSON 02H
GRAND CHAMPION BULL
2021 & 2022 NC STATE FAIR

BULLS, STEERS, SHOW HEIFERS & COWS FOR SALE

FREEZER BEEF FOR SALE

PD FARMS

Phillip & Dena Cave

127 King Creek Lane | Elkin, NC 28621 | Phillip Cell (336) 902-7888

Deuteronomy 11:11-15



Keith & Peggy Blinson
(828) 754-5549

BLINSON

Bryan & Beth Blinson
(919) 422-9108
bkblinson@gmail.com